

ABELL
SURVEYING & MAPPING

1140 SEQUOIA STREET • DELAVAN, WISCONSIN 53115
262-728-6737

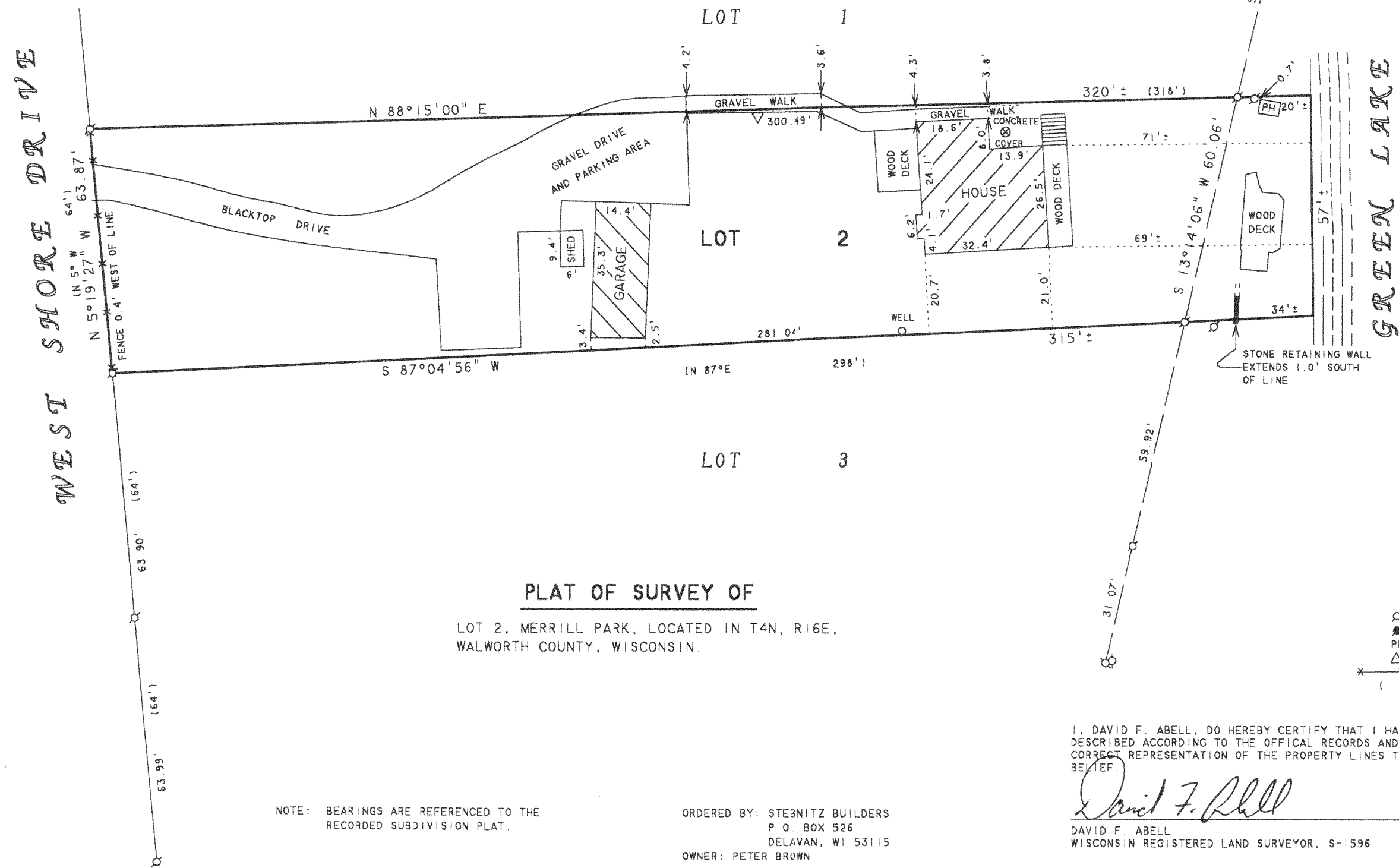

PLAT OF SURVEY OF

LOT 2, MERRILL PARK, LOCATED IN T4N, R16E,
WALWORTH COUNTY, WISCONSIN.

NOTE: BEARINGS ARE REFERENCED TO THE
RECORDED SUBDIVISION PLAT.

ORDERED BY: STERNITZ BUILDERS
P.O. BOX 526
DELAVAN, WI 53115
OWNER: PETER BROWN

REVISED: MAY 7, 2002 TO SHOW WOOD DECK
AT THE SHORE ONLY.
ORDERED BY: PRAIRIE TREE LANDSCAPE CENTER
N6411 HIGHWAY "12"
ELKHORN, WI 53121

I, DAVID F. ABELL, DO HEREBY CERTIFY THAT I HAVE SURVEYED THE PROPERTY HEREON
DESCRIBED ACCORDING TO THE OFFICAL RECORDS AND THAT THE PLAT HEREON IS A
CORRECT REPRESENTATION OF THE PROPERTY LINES TO THE BEST OF MY KNOWLEDGE AND
BELIEF.

DAVID F. ABELL
WISCONSIN REGISTERED LAND SURVEYOR, S-1596

May 1, 2000

DATE: May 1, 2000 JOB NUMBER - 00042A
NOTE: THIS IS NOT A CERTIFIED COPY UNLESS SEALED.

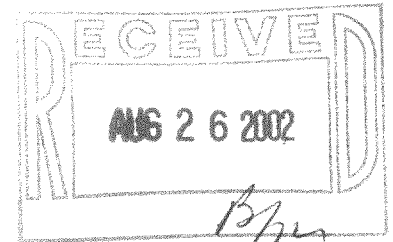

N



SCALE 1"=30'

LEGEND

- - IRON PIPE FOUND
- - IRON ROD FOUND
- PH - PUMP HOUSE
- △ - UTILITY POLE
- ✕ - WOOD FENCE
- () - RECORDED AS

HME 2

416-1806